

DETAILS OF FOUNDATION

FDN MKD.	FOR COLUMN MKD.	SIZE	DEPTH	PEDESTAL SIZE	REINFORCEMENT	
					SHORTER DIREC.	LONGER DIREC.
F1	C1,C2,C3,C4,C5, C6,C7,C8,C9,C10, C11 & C12	1500X1500	1500	550X450 (8-12) 1/2	16 1/2 @ 150 c/c	16 1/2 @ 150 c/c
F	C13,C14,C15,C16 & C17	1800X1800	1500	550X450 (8-12) 1/2	16 1/2 @ 150 c/c	16 1/2 @ 150 c/c

SCHEDULE OF COLUMN

COLUMN MKD.	SIZE AND REINFORCEMENT				TIE
	GROUND FLOOR	UPTO 1st FLOOR	UPTO 2nd FLOOR	UPTO 3rd FLOOR	
C1,C2,C3,C4,C5, C7,C8,C9,C10, C11 & C12	250X350 6-16 1/2	250X350 6-16 1/2	250X350 6-16 1/2	250X350 6-16 1/2	8 1/2 @ 175mm C/C
C13,C14,C15, C16 & 17	250X400 6-16 1/2	250X400 6-16 1/2	250X400 6-16 1/2	250X400 6-16 1/2	8 1/2 @ 175mm

SCHEDULE OF BEAMS

BEAM MKD.	SIZE (MM X MM)	SUPPORT REINFORCEMENT			SPAN REINFORCEMENT		
		TOP	BOTTOM	STIRRUPS	TOP	BOT.	STIRRUPS
B1	250X350	2-16 1/2 2-16 1/2	3-16 1/2	12 @ 150 mm C/C	2-16 1/2	3-16 1/2	12 @ 150 mm C/C
B2	250X350	2-16 1/2 2-16 1/2	3-16 1/2	12 @ 150 mm C/C	2-16 1/2	3-16 1/2	12 @ 150 mm C/C
TB	250X350	2-12 1/2 1-12 1/2	2-16 1/2	12 @ 150 mm C/C	2-12 1/2	2-16 1/2	12 @ 150 mm C/C

SCHEDULE OF ROOF SLAB

SLAB MKD.	THICKNESS IN MM	SHORTER DIRECTION				LONGER DIRECTION			
		SUPPORT		SPAN		SUPPORT		SPAN	
		TOP	BOT	TOP	BOT	TOP	BOT	TOP	BOT
1	125	8 1/2 @ 150 C/C	8 1/2 @ 150 C/C	8 1/2 @ 150 C/C	8 1/2 @ 150 C/C	8 1/2 @ 150 C/C	8 1/2 @ 150 C/C	8 1/2 @ 150 C/C	8 1/2 @ 150 C/C
2	125	8 1/2 @ 125 C/C	8 1/2 @ 125 C/C	8 1/2 @ 150 C/C	8 1/2 @ 125 C/C	8 1/2 @ 125 C/C	8 1/2 @ 125 C/C	8 1/2 @ 125 C/C	8 1/2 @ 150 C/C
STAIRCASE RUMTY SLAB	100	8 1/2 @ 175 C/C	8 1/2 @ 175 C/C	8 1/2 @ 175 C/C	8 1/2 @ 175 C/C	8 1/2 @ 175 C/C	8 1/2 @ 175 C/C	8 1/2 @ 175 C/C	8 1/2 @ 175 C/C

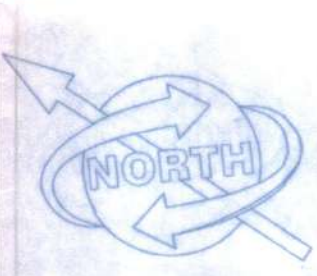
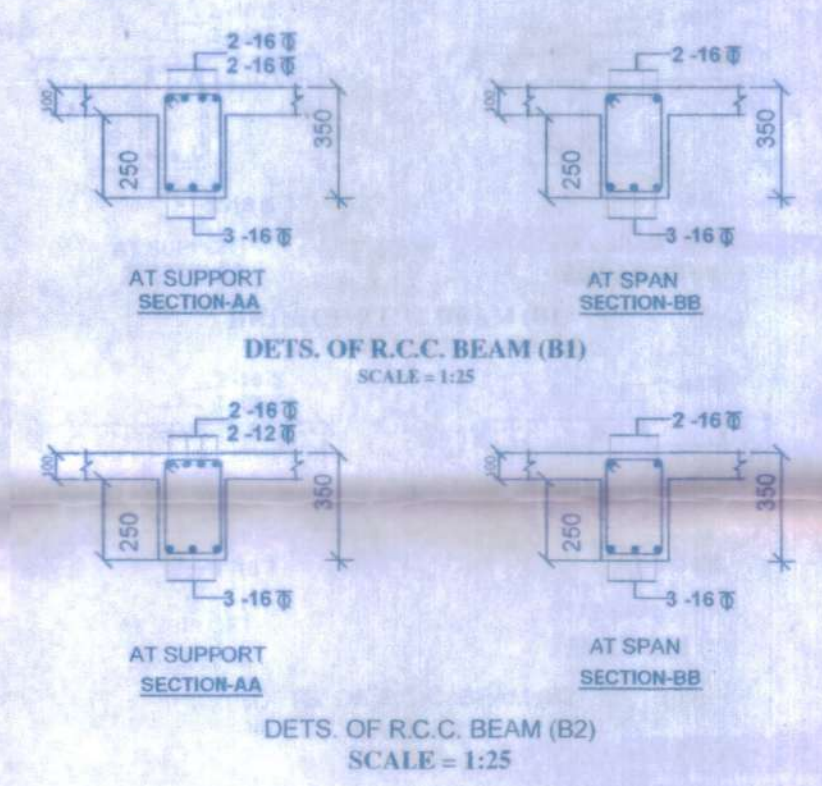
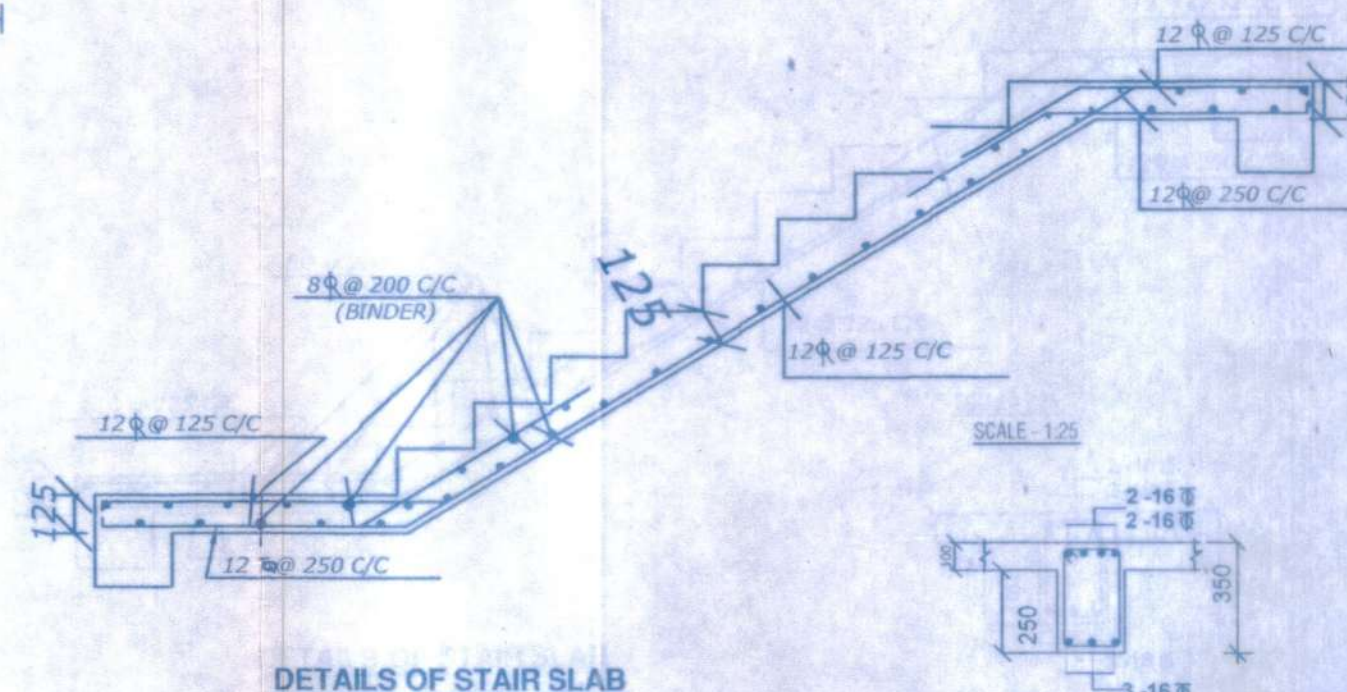
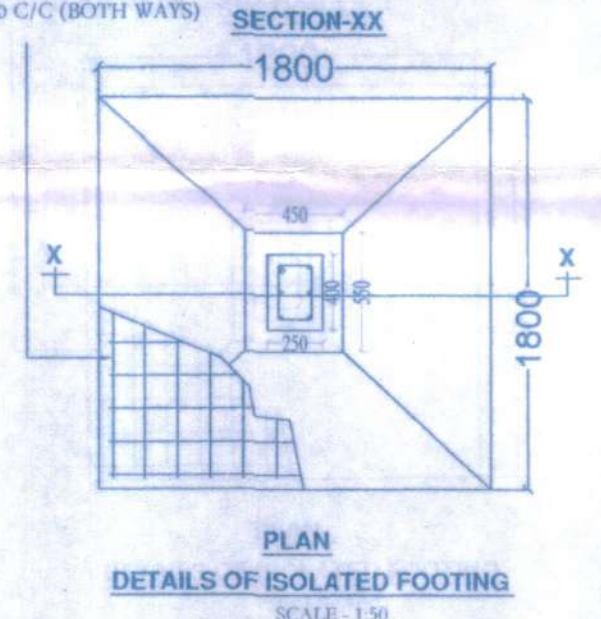
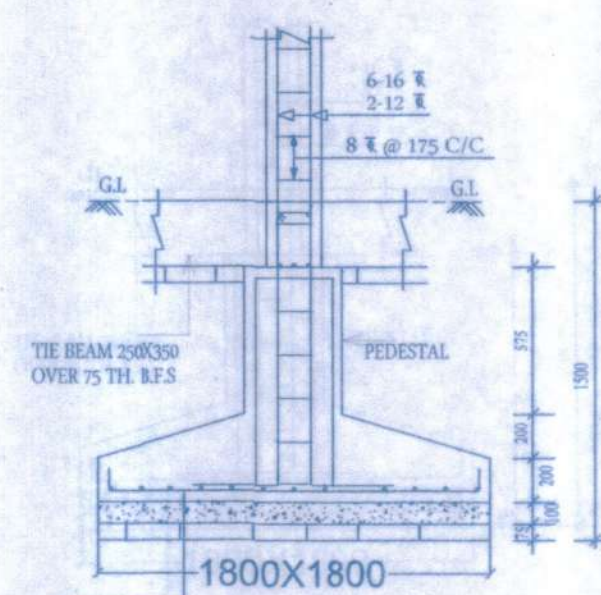
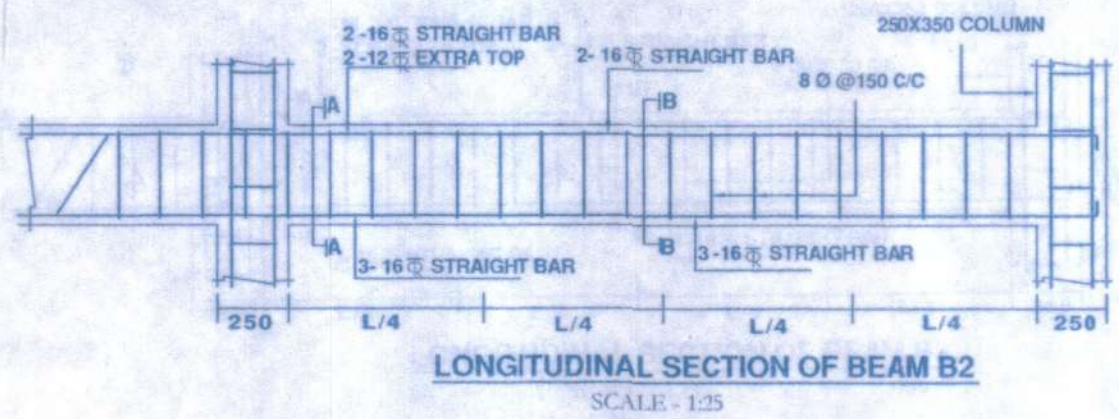
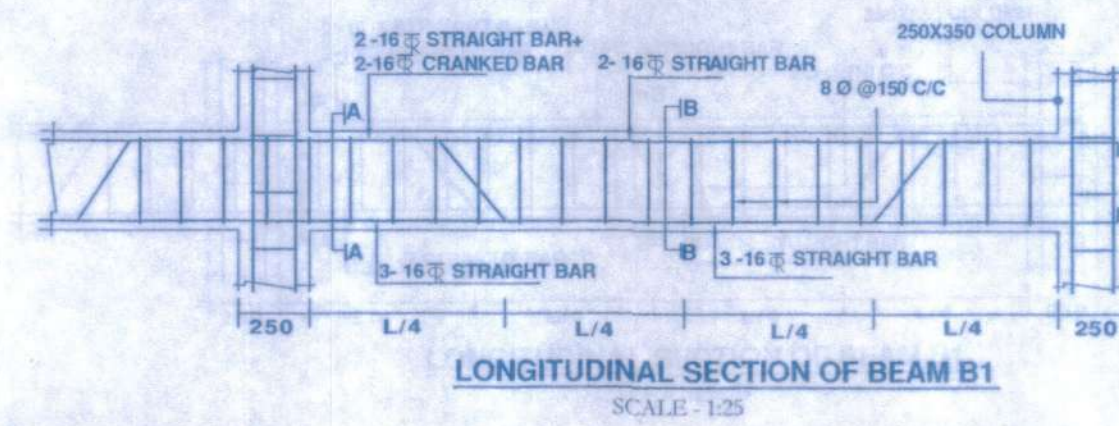

SCALE 100, 50, 25

Manas Mukherjee

AS CONSTITUTED ATTORNEY OF THE OWNERS
BIJOY GHOSH, PARTHO MOHAI
TARUN MITRA, BILA DASGHOSA

SIGNATURE OF OWNER

DECLARATION OF GEO-TECH

Rupak Kumar Banerjee
RUPAK KUMAR BANERJEE
B.C.E., M.E., M.I.G.S., M.I.E.,
G.T./1/3 (K.M.C.), BM/GEO-TECH-1/002
018/RJP SONIG.T/2014-15, GTER-HIDCO/09/00014

SIGNATURE OF GEO-TECH

PROPOSED STRUCTURAL PLAN OF A (G+III) RESIDENTIAL BUILDING AT MOUZA - SRIPUR BAGHAR GHOLE, J.L.NO - 59, R.S.DAG NO. -276, R.S.KHATIAN. NO - 848, L.R DAG NO - 461, L.R. KH. NO - 1319, HOLDING NO - 87, WARD NO- 33, P.S.- NARENDRAPUR, DIST- 24 PGS (S), UNDER RAJPUR- SONARPUR MUNICIPALITY OWNER'S - BIJOY GHOSH & OTHER'S

DETAILS SPECIFICATION OF BUILDING.

NOTES.	SPECIFICATION.
1. ALL DIMENSIONS ARE IN M.M. UNLESS NOTED OTHERWISE	9. DEPTH OF SEPTIC TANK WILL NOT BE EXCEEDED THE DEPTH OF FOUNDATION OR PROPORTION TO BRICK EAK.
2. THE DRAWING IS DEVELOP AS PER SITE PLAN	(a) PLINTH 1/4 (b) SUPERSTRUCTURE = 1:6
3. FIRST CLASS BRICK ARE TO BE USED	11. 125 M.M. AND 75 M.M. THICK BRICK WORK CEMENT SAND MORTAR 1:4
4. ALL PARAPHERALS ARE 200 M.M. THICK	12. TRADE = 250 M.M. AND RISE = 150 M.M.
5. ALL PARTITIONS WALLS ARE 125 & 75 M.M. THICK	13. 18 M.M. THICK OUTSIDE PLASTER WITH VEMENT SAND MOTER 1:6
6. GRADE OF CONCRTE IS M-20 (1:1.5:3)	14. 12 M.M. THICK INSIDE PLASTER WITH CEMENT SAND MOTER 1:6
7. GRADE OF STEEL IS Fe-415	15. 8 M.M. THICK PLASTER OVER R.C.C. WORK WITH CEMENT SAND MOTER 1:4
8. CLEAR COVER TO MAIN REINFORCEMENT-	16. ALL OTHER RECOMMENDATION AS PER I.S. CODE
a) FOOTING = 50 M.M. (b) COLUMN = 40 M.M. (c) BEAM = 25 M.M.	
d) SLAB = 20 M.M.	

SAFETY CERTIFICATE.(STRUCTURE).

The structure designed & drawing of both made by me. Considering all possible loads including the seismic loads as per National Building Code of India and Certified that it is safe and stable in all respect.

Manas Mukherjee
SAMIRAN MUKHERJEE
B.C.E.
E.S.E. NO.-57
A-28 ATABAGAN, GARIA
KOLKATA-700 084

SIGNATURE OF E.S.E.

DECLARATION OF E.B.S.

IT IS CERTIFIED THAT THE BUILDING PLAN HAS BEEN DRAWN UP AS PER PROVISION OF RAJPUR -SONARPUR MUNICIPALITY. BLDG. RULES AS AMENDED FROM TIME TO TIME AND THAT SITE CONDITION INCLUDING THE WIDTH OF THE ABUTTING ROAD CONFORMED WITH THE PLAN & CERTIFIED THAT IT IS A BUILDABLE SITE AND IT IS INFORMED BY THE OWNER THAT IT IS NOT A TANK OR FILLED UP TANK. THE PLOT IS DEMARCATED BY BOUNDARY WALL.

Manas Mukherjee
MANAS MUKHERJEE
E. B. S.
Rajpur Sonarpur Municipality
No- 3B Class (1)

SIGNATURE OF E.B.S.

OFFICE USE



Structural plan as submitted by the structural Engineer have been kept with Building Plan No. 37102/33/06 Dated On: 22/05/2022 for record of the Rajpur-Sonarpur Municipality without Verification No. deviation from the submitting structural plan should be made at the time of erection without submitting fresh structural plan along with design calculation and stability certificate in the prescribed form necessary steps should be taken for the safety of the adjoining premises public private properties and safety of human life during Construction

Manas Mukherjee
Sig. of Assistant Engineer,
incharge P.W.D.
RAJPUR-SONARPUR MUNICIPALITY

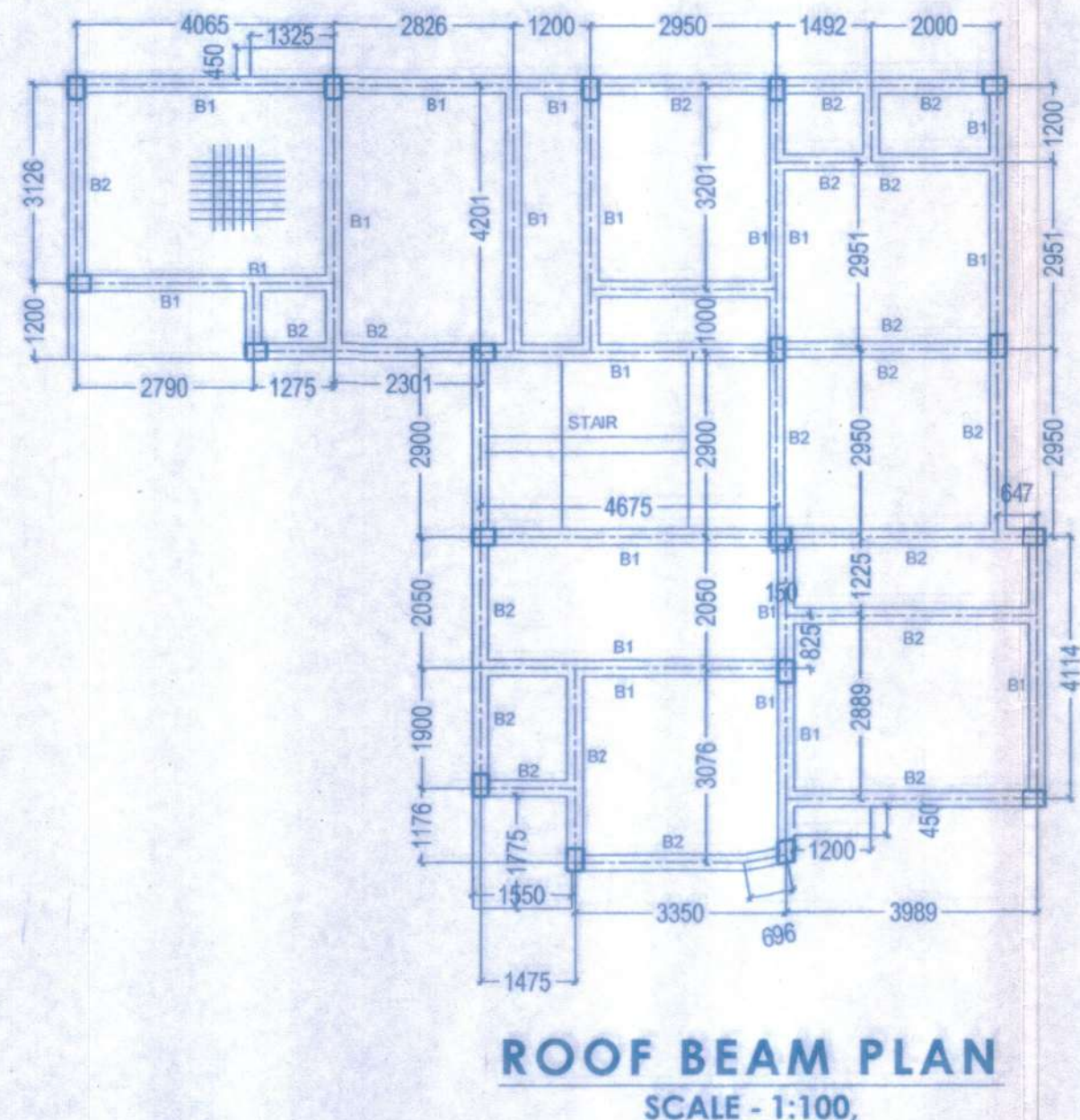
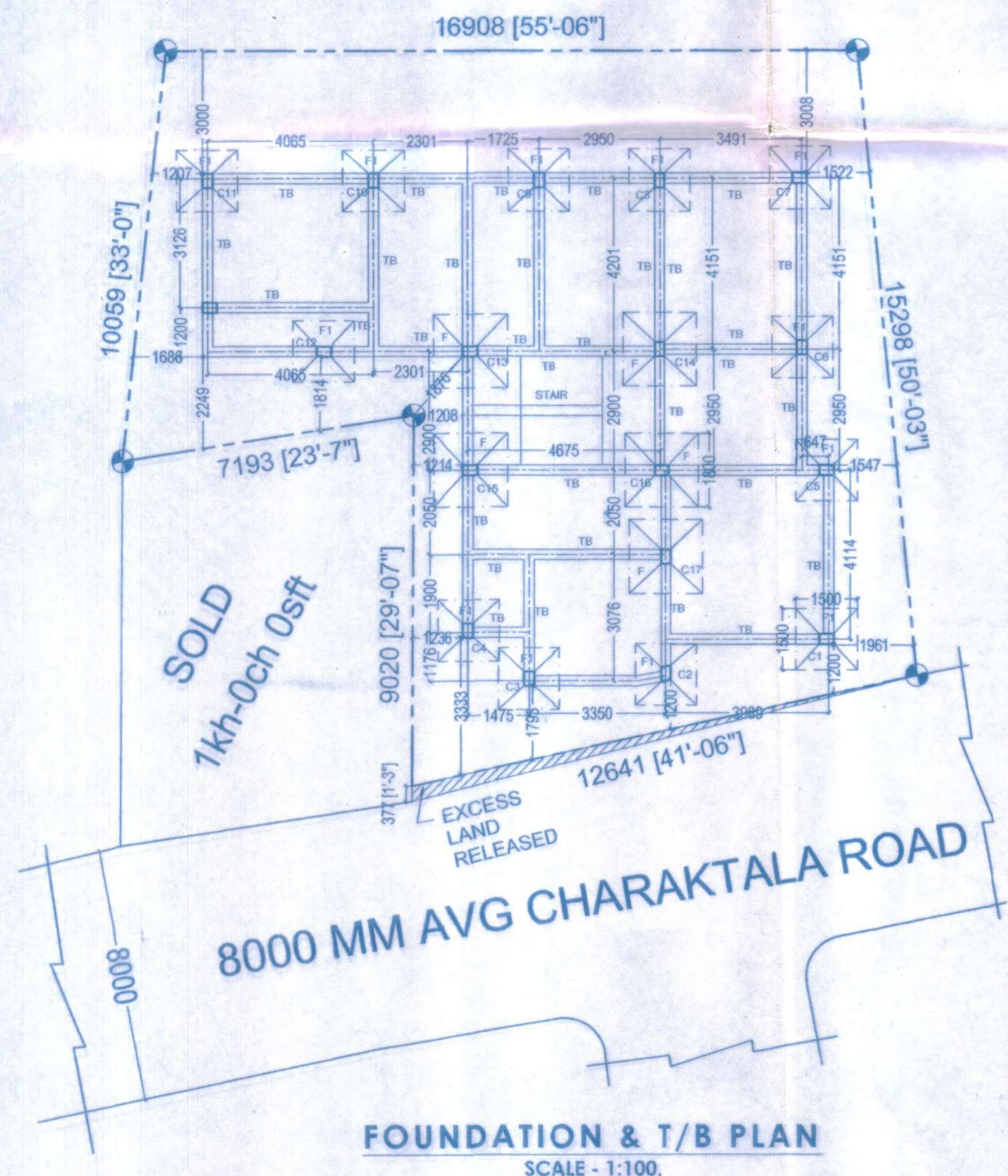

Stacking of building materials on / beside the public roads is illegal, and the Municipality may confiscate those materials as per rule.
রাস্তার উপর বাজী তৈরীক মাল মশলা রাখনই গাখ বাবে না। যদি রাখা হয় তাহলে পৌরসভা এ মাল মশলা বাজেয়াপ্ত করতে পুরবে।

Transfer of occupancy right of any flat of the building before the receipt of completion certificate is illegal.
সনষ্টি শংসাপত্র প্রাপ্তির পূর্বে বাজীর কোন ট্রান্সফার বা অধিকার হস্তান্তর বে-আইনী।

Written information in the prescribed form is to be submitted 7 days before the commencement of construction-work as per sanctioned plan.
নির্ধারিত আর্ন ভুক্ত সময় ৭ দিন আগে পৌরসভাকে বিধিগত রূপে লিখিতভাবে জানানো হবে।
Any deviation from the sanctioned plan is illegal, and hence punishable under the act.
অনুমোদিত প্লান মতকার বিচ্যুতি সম্পর্কে বে-আইনী এবং শাস্তিযোগ্য অপরাধ।
Written information is to be submitted to this office after part or full completion of construction-work.
বিধিগত আর্ন সম্পূর্ণ/অংশিক/বসমত উল্লিখিত হলে পৌরসভাকে লিখিতভাবে জানানো হবে।

[Faint, illegible text, possibly bleed-through from the reverse side of the page]

